

York County Shore

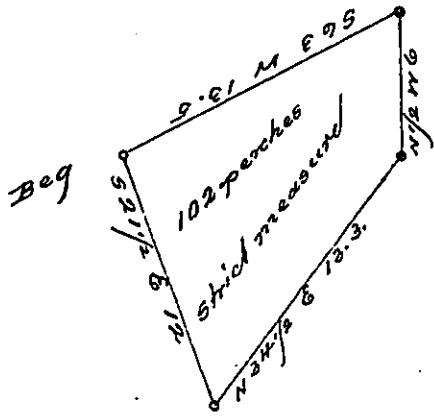

Lancaster County Shore

A Draught of an Island situate in the River Susquehanna in the Township of Manor & County of Lancaster. Called Rockstream Island about three quarters of a mile from the Lancaster County shore, and at the foot of Starrs Ripples, containing one hundred and two perches strict measure, Surveyed in pursuance of a warrant dated the 12th day of ⁺May Anno Domini 1821. granted to William English, who transferred the same to

Emanuel Reigert $\frac{1}{2}$

Isaiah Latching $\frac{1}{4}$

Nathaniel Latching $\frac{1}{4}$

Henry Carpenter

Examined & certified the 3rd of May 1830

for Jacob Hiestman A. J.

To Gabriel Hiestler Esq^r
 Surveyor General

X say 12th May 1822.

IN TESTIMONY that the above is a copy of the original remaining on file in the Department of Internal Affairs of Pennsylvania, made conformably to an Act of Assembly approved the 16th day of February, 1833, I have hereunto set my Hand and caused the Seal of said Department to be affixed at Harrisburg, this fourth day of April 1899.

James W. Little
 Secretary of Internal Affairs.